J. SARGEANT REYNOLDS COMMUNITY COLLEGE
VICE PRESIDENT OF ACADEMIC AFFAIRS
SCHOOL OF BUSINESS

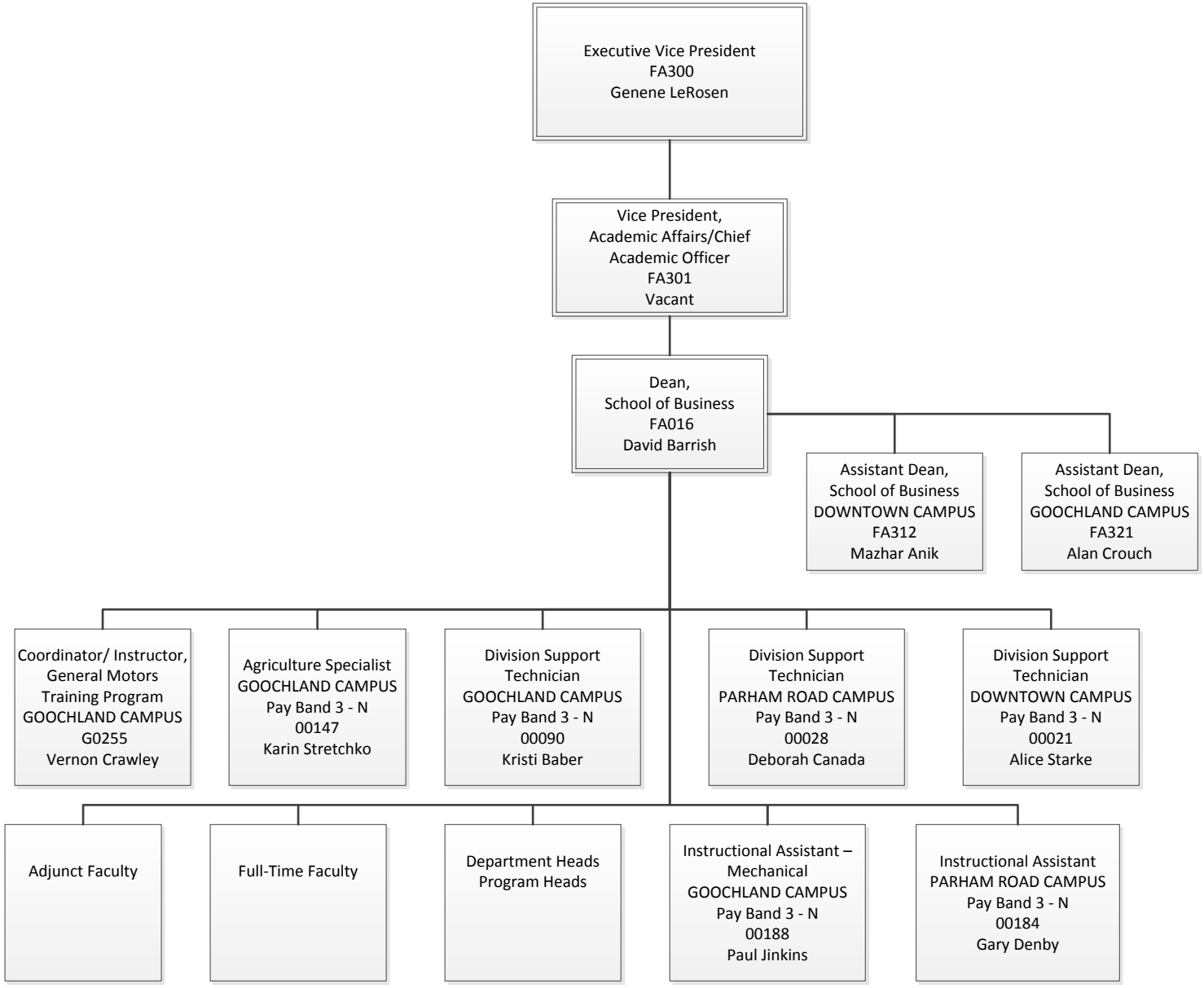

July 1, 2017